

CARRIZO SPRINGS

Brush Country RV Park

201 North 23rd Street
Carrizo Springs, Texas 78834

(830) 876-5583

bcrvpark@msn.com

~~Dimmit County, Texas 78840~~

Dimmit County

Your Site # Is:

21

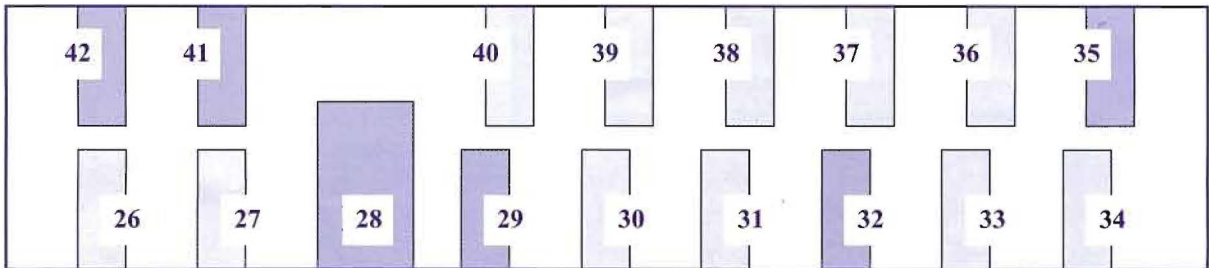

Trash Bin

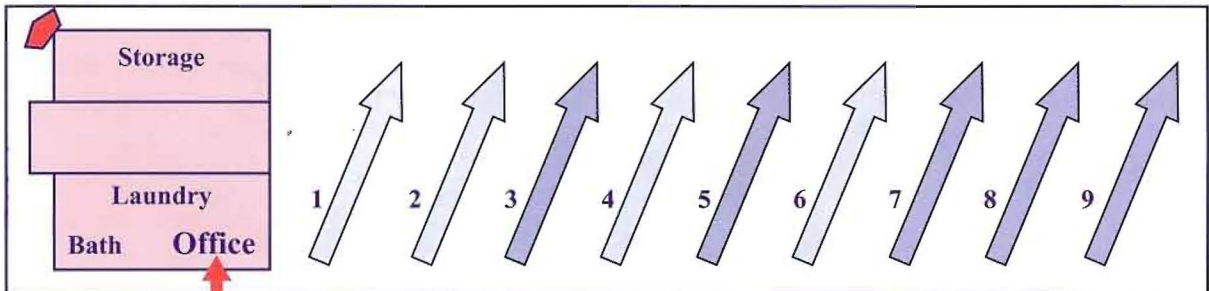

You Are Here

N. 23rd St.

Entrance

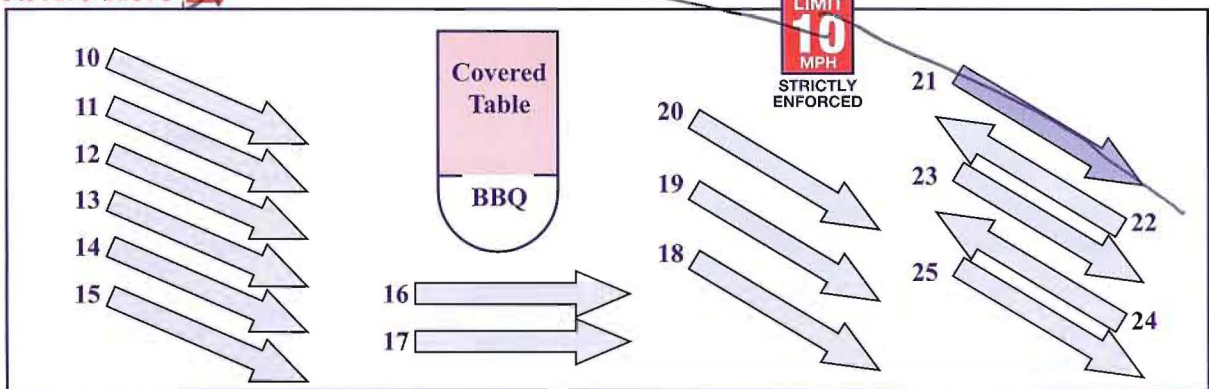

N. 22nd St.

All Rights Reserved ©

← To Del Rio

Highway 277

To Laredo →

Legend:

- ⇨ = 30 amp site
- ⇨ = 50 amp site

PLEASE PRINT		SITE NO.
Name <u>DALE BRUSS</u>		<u>21</u>
Address _____	# People <u>2</u>	Date In <u>3-29</u>
City _____	State <u>SD</u> Zip <u>57320</u>	Date Out <u>3-30</u>
Lic. No. _____	State <u>SD</u> Make _____	Year _____
How did you hear of us?		
<input checked="" type="checkbox"/> C. G. Directory	<input type="checkbox"/> HWY.-- Road Signs	<input checked="" type="checkbox"/> FIRST VISIT
<input type="checkbox"/> Friends	<input type="checkbox"/> Phone Directory	<input type="checkbox"/> RETURN VISIT
<p style="text-align: center;">NOTICE TO GUEST</p> <p>This property is privately owned. We reserve the right to refuse service to anyone and will not be responsible for accidents or injury to our guests or for loss of money or valuables of any kind.</p> <p style="text-align: center;">THE MANAGEMENT</p> <p>I AGREE TO READ AND COMPLY WITH ALL CAMPGROUND RULES AND REGULATIONS AS POSTED IN THE OFFICE AND/OR ON THE GROUNDS.</p> <p>If you have any special needs or need assistance, please contact the office.</p>	Camping Fee	\$ <u>20-</u>
		\$
		\$
	Additional Persons	\$
	Total Daily Charges	\$
	No. Nights X \$	\$
		\$
	SUB-TOTAL	\$
Tax	\$	
TOTAL CHARGES	\$ <u>20-</u>	
Less Advanced Deposit	\$	
BALANCE DUE	\$	
Camper's Signature X <u>Dale Bruss</u>		
BRUSH COUNTRY RV PARK Hwy 277--201 North 23rd Street Carrizo Springs, Texas 78834 (830) 876-5583		

Thank you

Scott & Jerry